

CITY OF NAPOLEON - BUILDING DEPARTMENT

255 West Riverview Avenue, Napoleon, Ohio 43545 - 419-592-4010

Permit No. 02332 Issued 6-17-91
date

Job Location 1313 LaGrange
address

Lot 16 Bockelman's Addition
sub-div or legal discript

Issued By Brent N. Damman
building official

Owner Jim Moser 592-9848
name tel.

Address 1313 LaGrange, Napoleon, Ohio

Agent Self
builder-eng.-etc. tel.

Address _____

Description of Use Residential

Residential 1
no. dwelling units

Commercial _____ Industrial _____

New _____ Add'n. xx Alter _____ Remodel _____

Mixed Occupancy _____

Change of Occupancy _____

Estimated Cost \$ 10,000.00

FEES	BASE	PLUS	TOTAL
<input checked="" type="checkbox"/> BUILDING	\$ 9.00	\$48.00	\$57.00
<input checked="" type="checkbox"/> ELECTRICAL		\$12.00	\$12.00
<input checked="" type="checkbox"/> PLUMBING		\$ 9.00	\$ 9.00
<input checked="" type="checkbox"/> MECHANICAL	\$10.00	\$ 6.00	\$16.00
<input checked="" type="checkbox"/> DEMOLITION			
<input type="checkbox"/> ZONING			
<input type="checkbox"/> SIGN			
<input type="checkbox"/> WATER TAP			
SEW. INSP.			
SEWER TAP			
TEMP. WATER			
TEMP. ELECT.			
ADDITIONAL PLAN REVIEW	Struct. _____ hrs Elect. _____ hrs		
TOTAL FEES.....			\$94.00
LESS MIN. FEES PAID <u>6-17-91</u> <small>date</small>			94.00
BALANCE DUE.....			\$ 0.00

ZONING INFORMATION

district	lot dimensions	area	front yd	side yds	rear yd
A	70 x 110.3	7721	30'	7'	15'
max hgt	no pkg spaces	no ldg spaces	max cover	petition or appeal req'd	date appr
35'	2 per		35%		

WORK INFORMATION:

Size: Length _____ Width _____ Stories _____ Ground Floor Area _____

Height _____ Building Volume (for demo. permit) _____ cu. ft.

Electrical: _____ brief description _____

Plumbing: _____ brief description _____

Mechanical: _____ brief description _____

Sign: _____ Dimensions _____ Sign Area _____

Additional Information: Family and Bathroom addition

Date _____ Applicant Signature Jim Moser
owner-agent

PAID
JUN 17 1991
CITY OF NAPOLEON

Jim Moser

1313 LaGrange

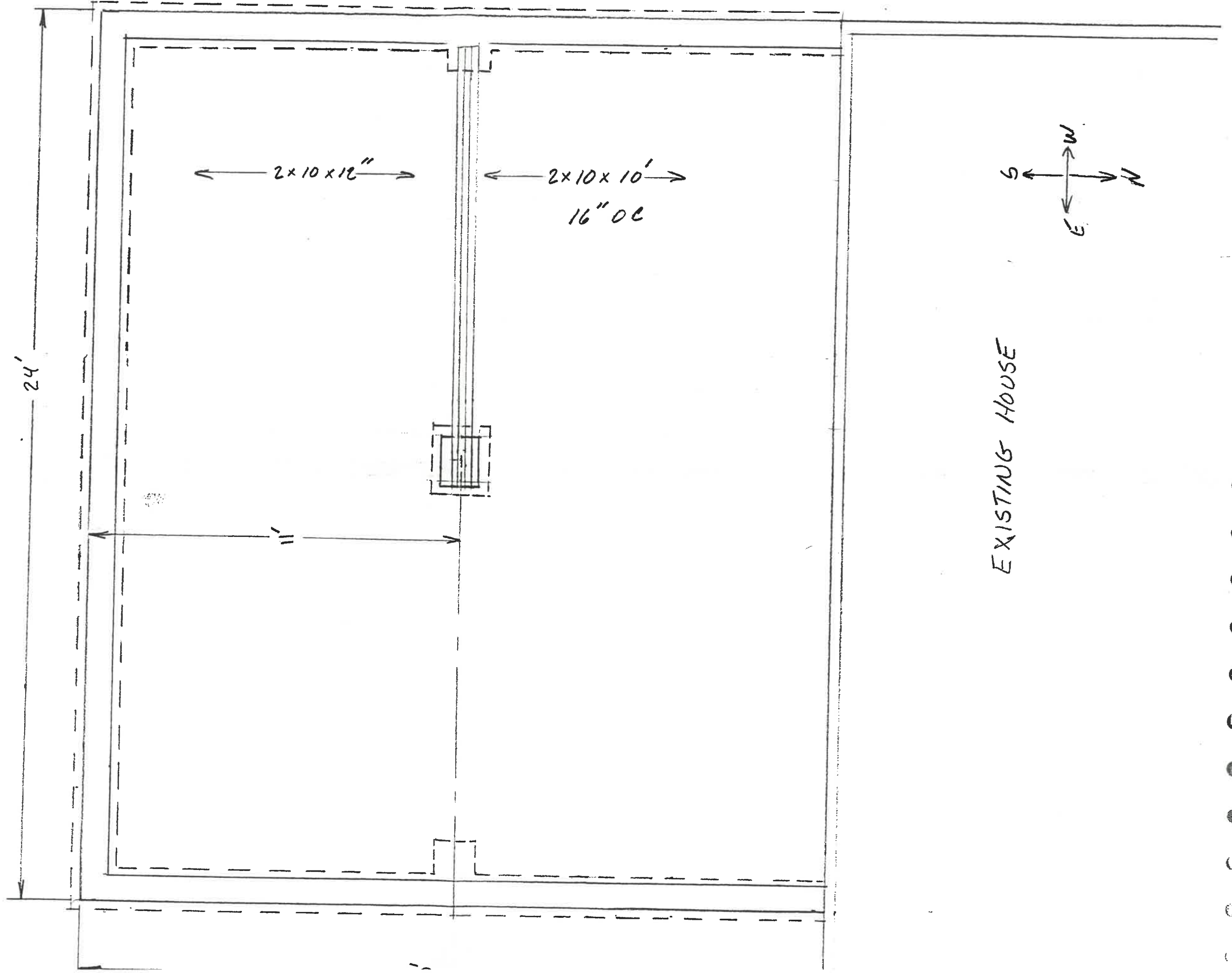

EXISTING HOUSE

